明璽樓

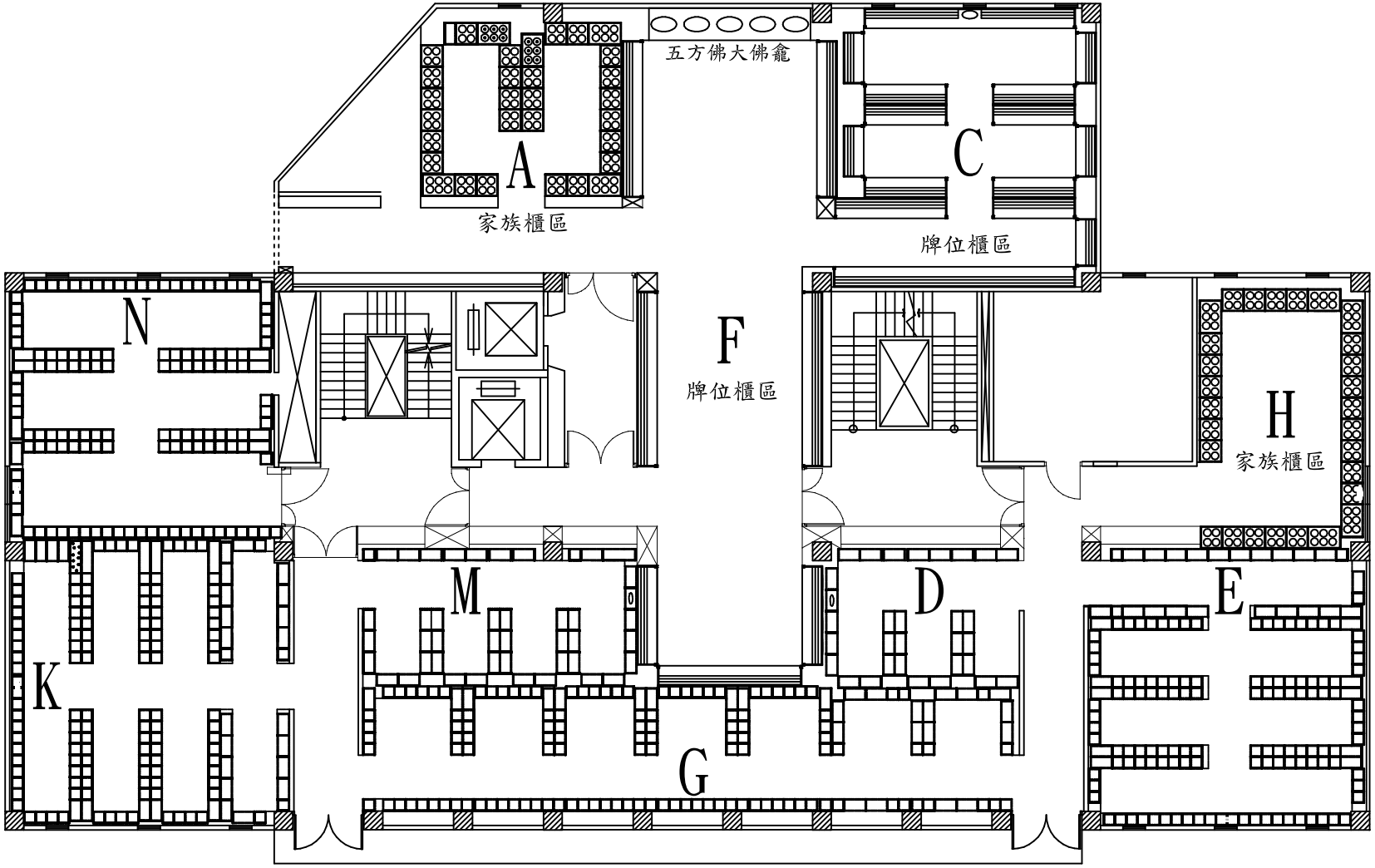

五樓骨灰位分區平面圖

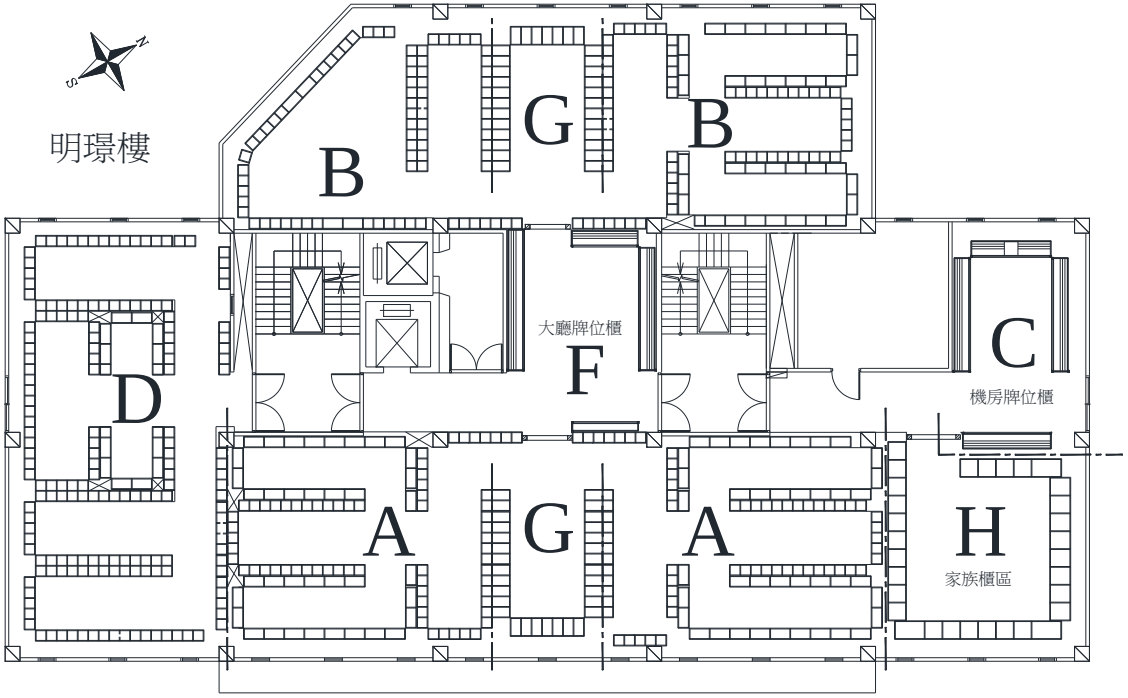

六樓骨灰位分區平面圖

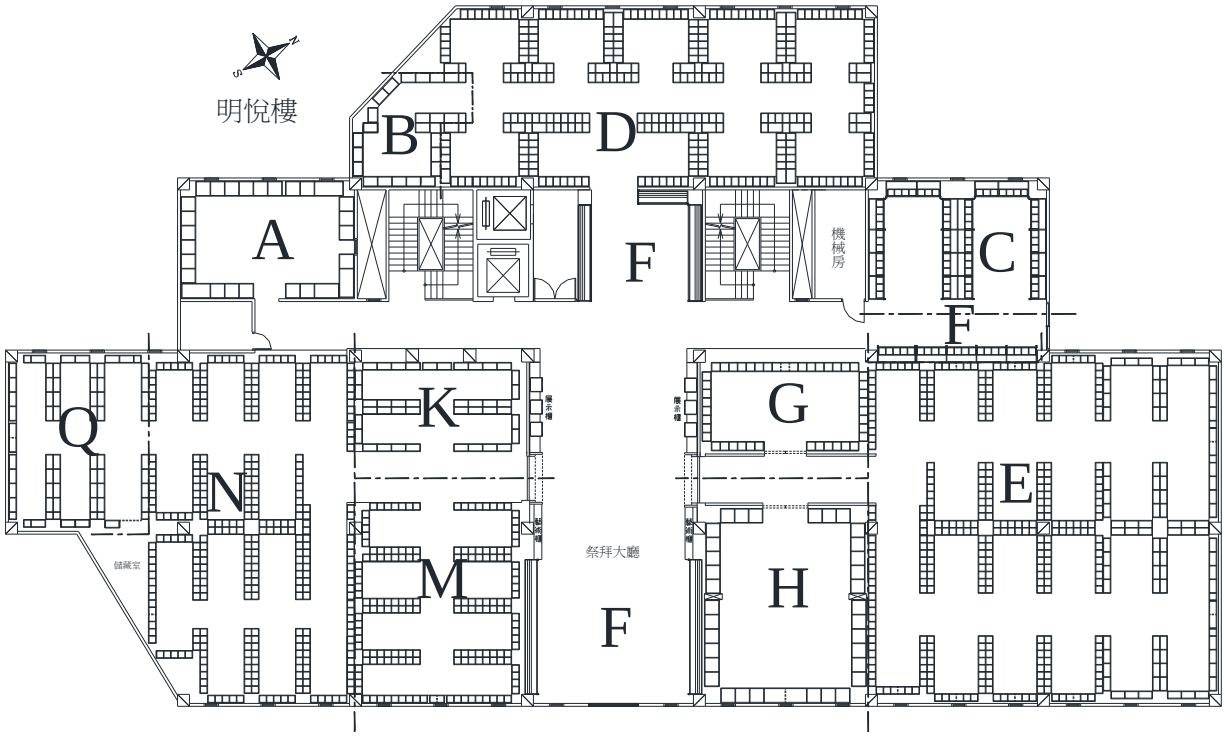

三樓骨灰位分區平面圖

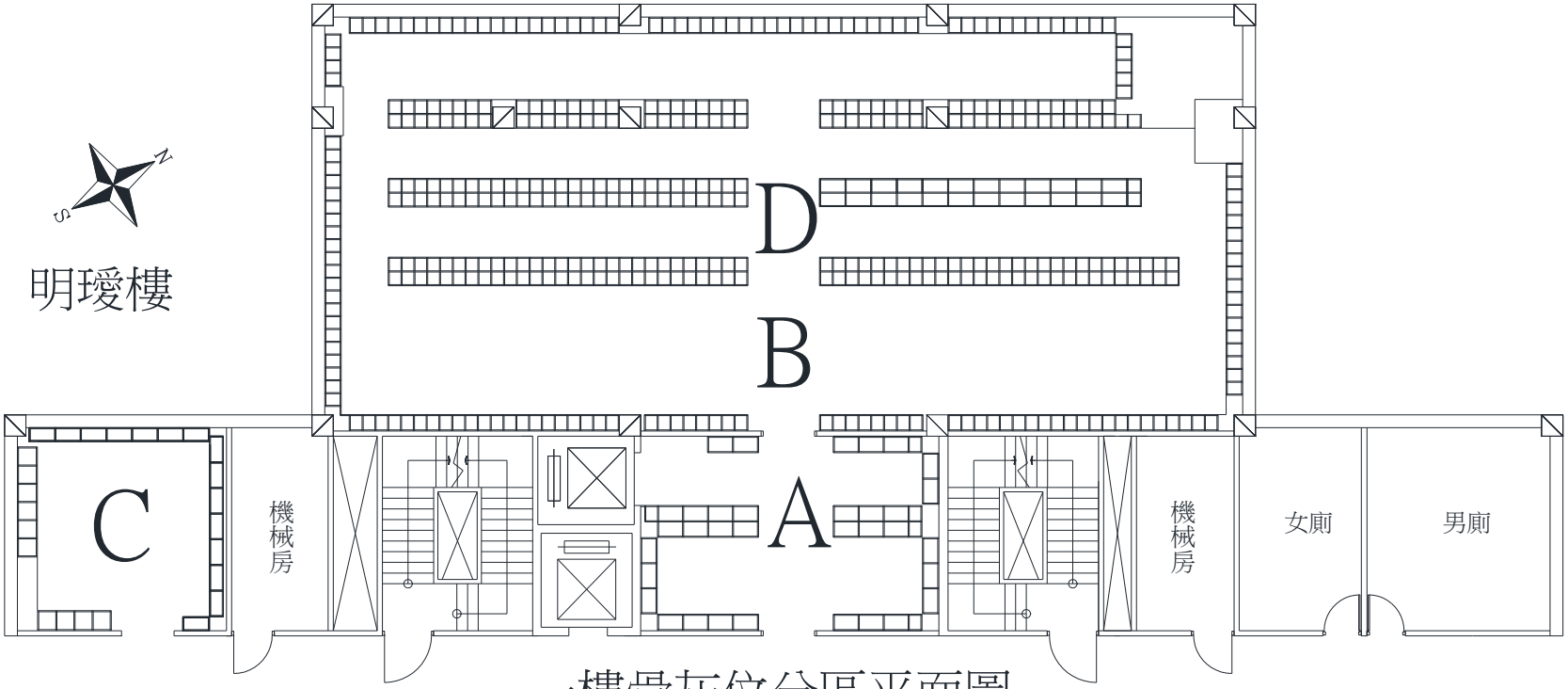

一樓骨灰位分區平面圖

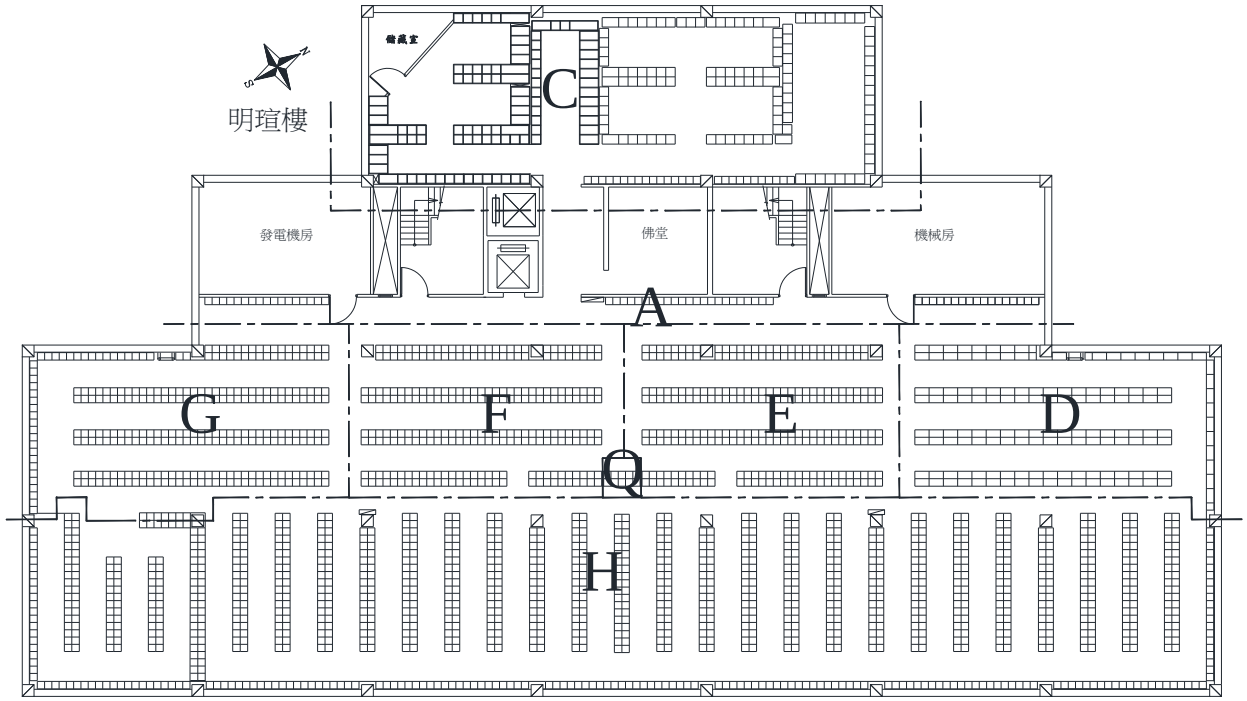

地下一樓骨灰位及骨甕位分區平面圖